

# Proposed Project Area - Cork Street Corridor

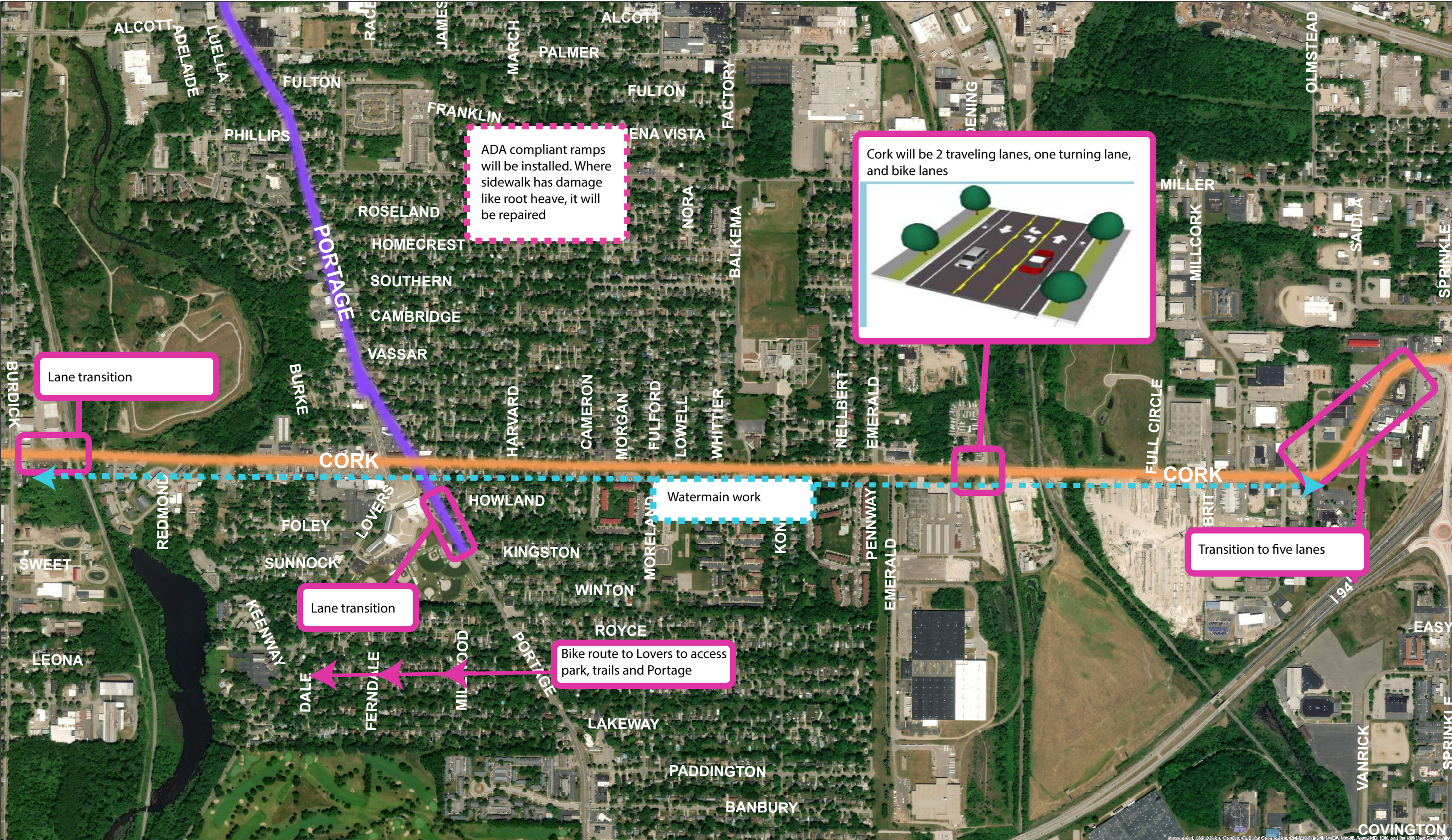

ADA compliant ramps will be installed. Where sidewalk has damage like root heave, it will be repaired

Cork will be 2 traveling lanes, one turning lane, and bike lanes

Lane transition

Watermain work

Lane transition

Bike route to Lovers to access park, trails and Portage

Transition to five lanes

